





# Klimaatstresstest

Mate van hittestress op 26-07-2018; 12.30u

Gemeente Steenbergen

## Mate van ervaren hittestress

-  Comfortabel (18-23 °C)
-  Lichte hittestress (23-29 °C)
-  Matige hittestress (29-35 °C)
-  Sterke hittestress (35-41 °C)
-  Extreme hittestress (>41 °C)

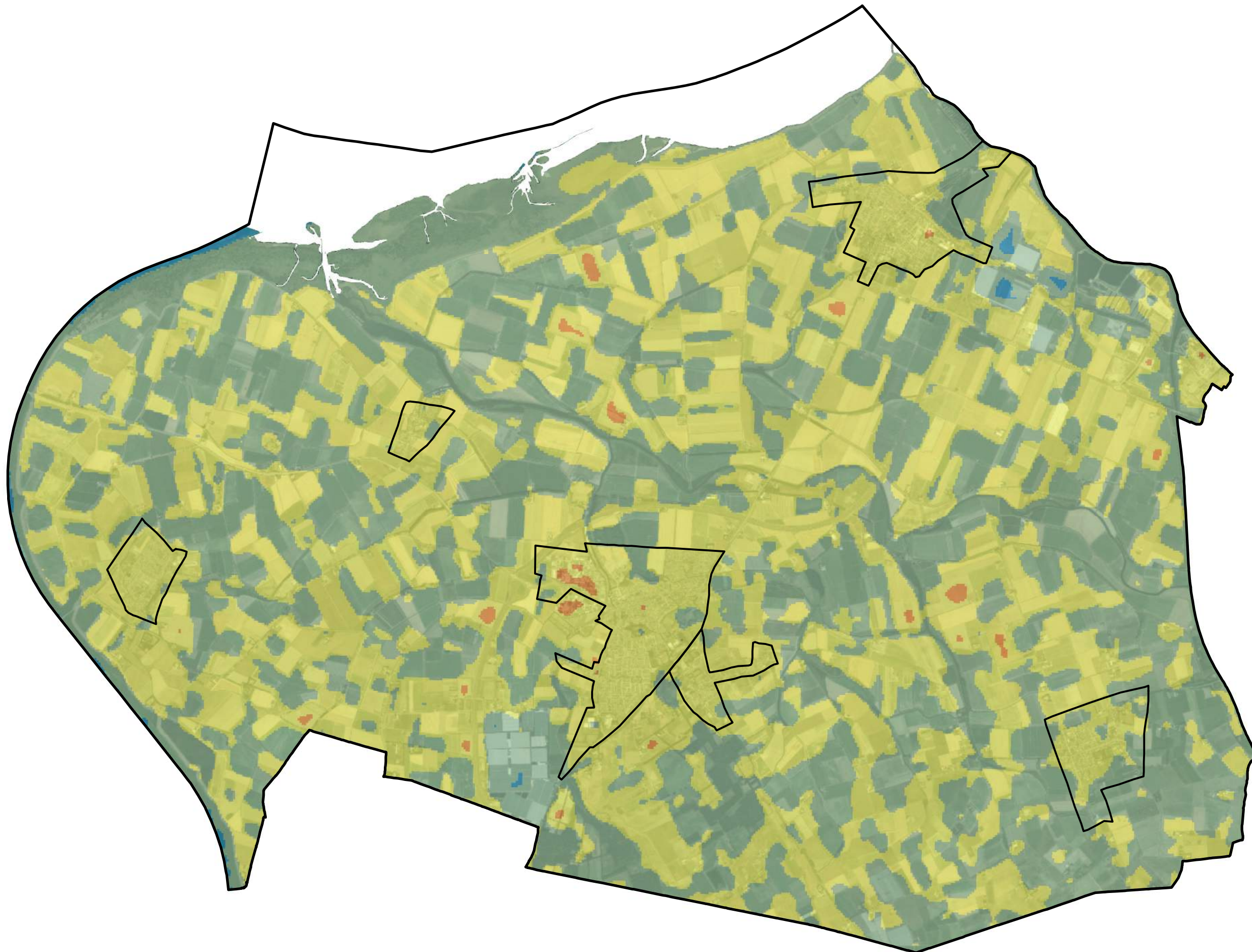

Hittestress is de mate van hinder die wordt ondervonden door overmatige warmte. Dit kan leiden tot een verminderde arbeidsproductiviteit en verhoogde kans op overlijden

Hittestress is persoonsgebonden. De oppervlakte-temperatuur en luchttemperatuur zijn meetbaar, maar de gevoelstemperatuur is per persoon anders. Dit geldt ook voor de mate waarin mensen bestand zijn tegen uv-straling en luchtvochtigheid. De in de kaart weergegeven oppervlakte-temperaturen hebben betrekking op de zogenoemde stralings-temperatuur van het oppervlak. Daarnaast is de door de mens ervaren temperatuur afhankelijk van de luchtvochtigheid, windsnelheid en temperatuur van de aangevoerde lucht.

Opdrachtgever: Gemeente Steenbergen



datum: 29/05/2019 N C03071.000809

schaal (A3): 1:54,000





0 1,000 2,000 3,000 Meters TH

# Klimaatstresstest

Mate van hittestress op 26-07-2018; 12.30u

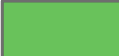
Kern:  
De Heen

## Mate van ervaren hittestress

-  Comfortabel (18-23 °C)
-  Lichte hittestress (23-29 °C)
-  Matige hittestress (29-35 °C)
-  Sterke hittestress (35-41 °C)
-  Extreme hittestress (>41 °C)

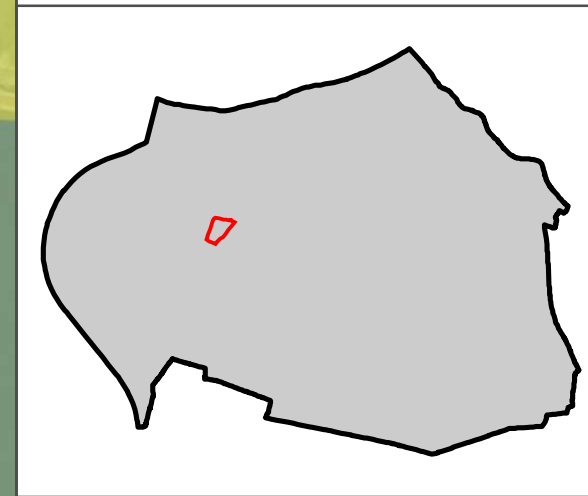
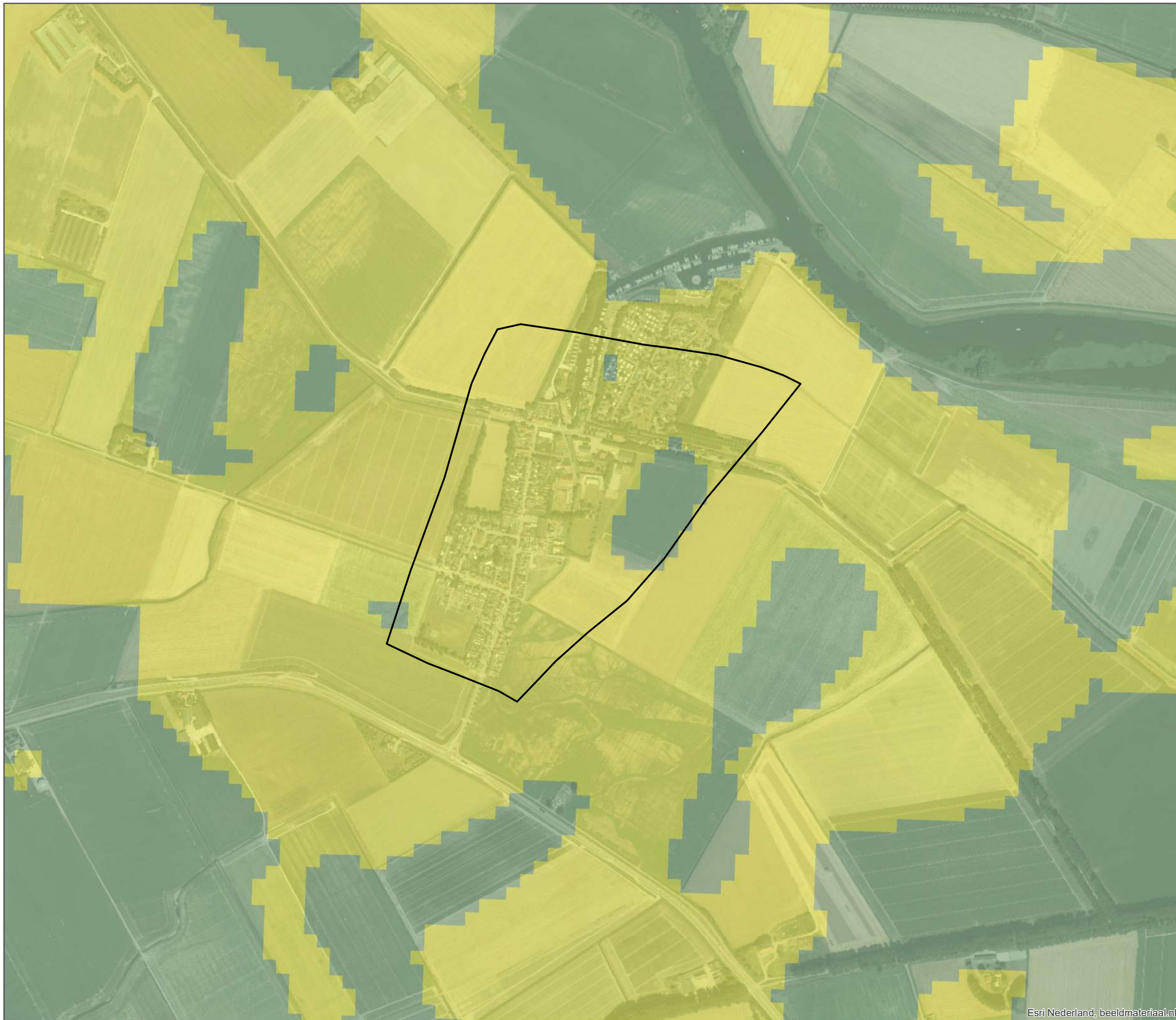

Opdrachtgever: Gemeente Steenbergem







datum: 29/05/2019 N C03071.000809  
schaal (A3): 1:8,000 ES  
0 160 320 480 Meters

# Klimaatstresstest

Mate van hittestress op 26-07-2018; 12.30u

Kern:  
Dinteloord

## Mate van ervaren hittestress

-  Comfortabel (18-23 °C)
-  Lichte hittestress (23-29 °C)
-  Matige hittestress (29-35 °C)
-  Sterke hittestress (35-41 °C)
-  Extreme hittestress (>41 °C)

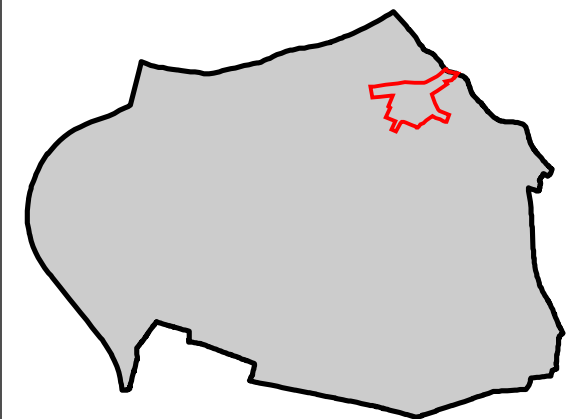
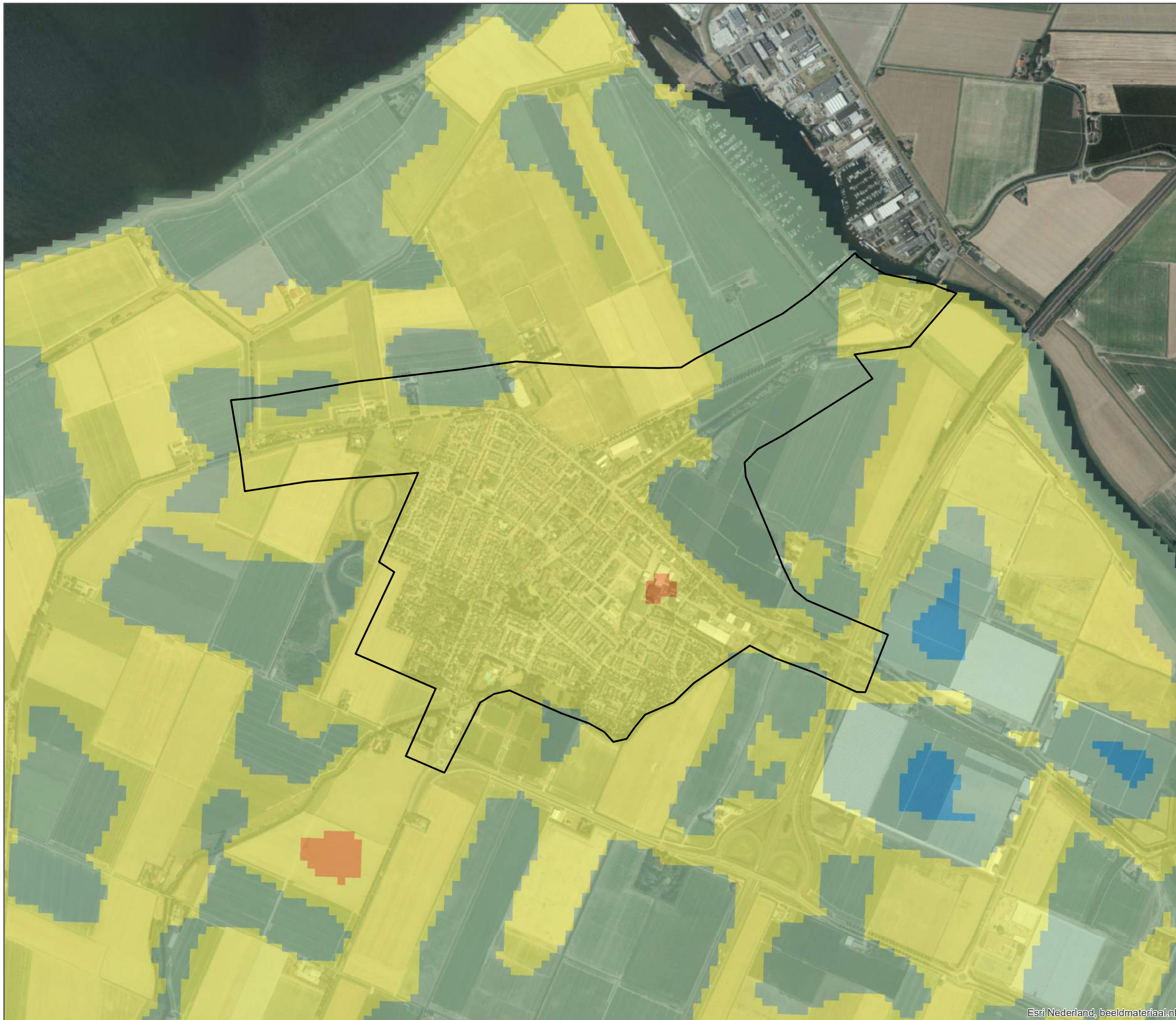

Opdrachtgever: Gemeente Steenbergen







datum: 29/05/2019 N C03071.000809  
schaal (A3): 1:14,000 ES  
0 280 560 840 Meters

# Klimaatstresstest

Mate van hittestress op 26-07-2018; 12.30u

Kern:  
Kruisland

## Mate van ervaren hittestress

-  Comfortabel (18-23 °C)
-  Lichte hittestress (23-29 °C)
-  Matige hittestress (29-35 °C)
-  Sterke hittestress (35-41 °C)
-  Extreme hittestress (>41 °C)

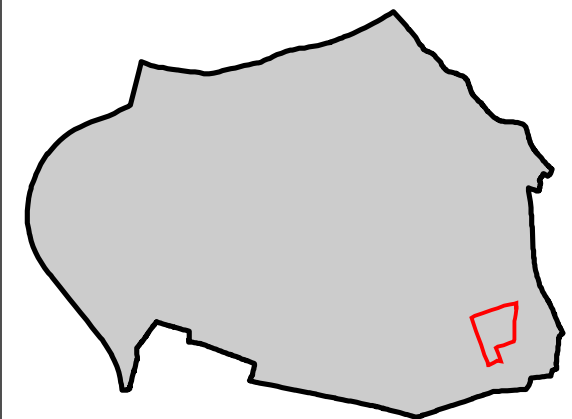
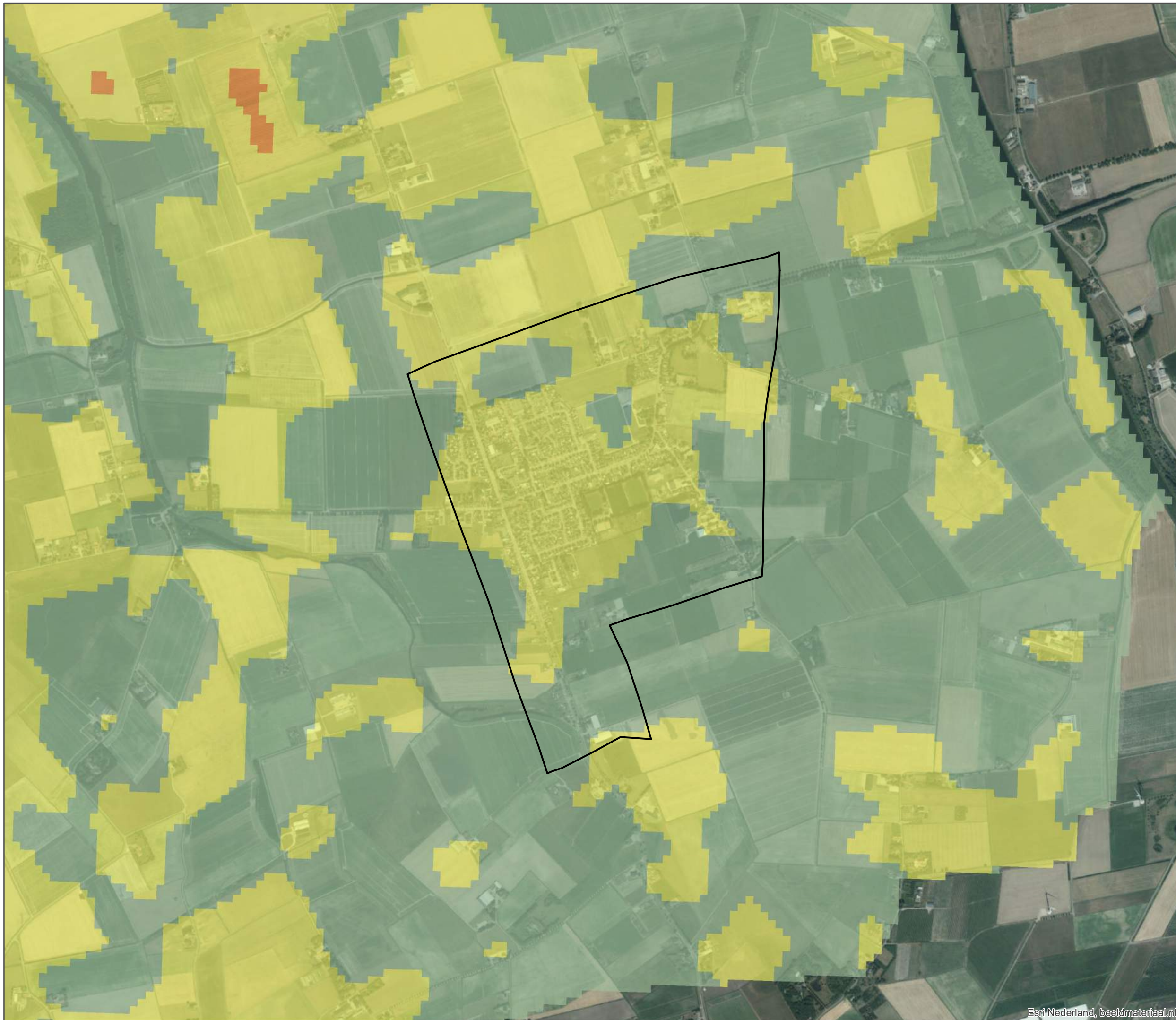

Opdrachtgever: Gemeente Steenbergen







datum: 29/05/2019 N C03071.000809  
schaal (A3): 1:14,000 ES  
0 280 560 840 Meters

# Klimaatstresstest

Mate van hittestress op 26-07-2018; 12.30u

Kern:  
Nieuw-Vossemeer

## Mate van ervaren hittestress

-  Comfortabel (18-23 °C)
-  Lichte hittestress (23-29 °C)
-  Matige hittestress (29-35 °C)
-  Sterke hittestress (35-41 °C)
-  Extreme hittestress (>41 °C)

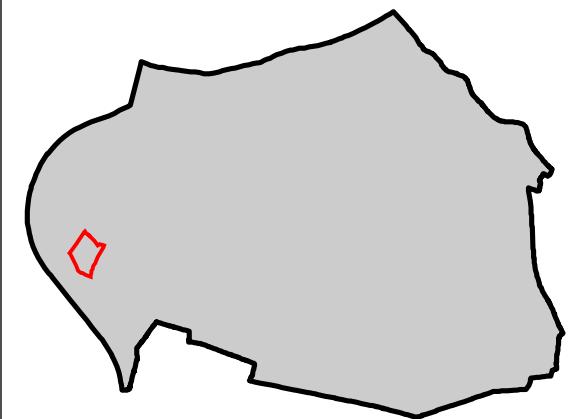
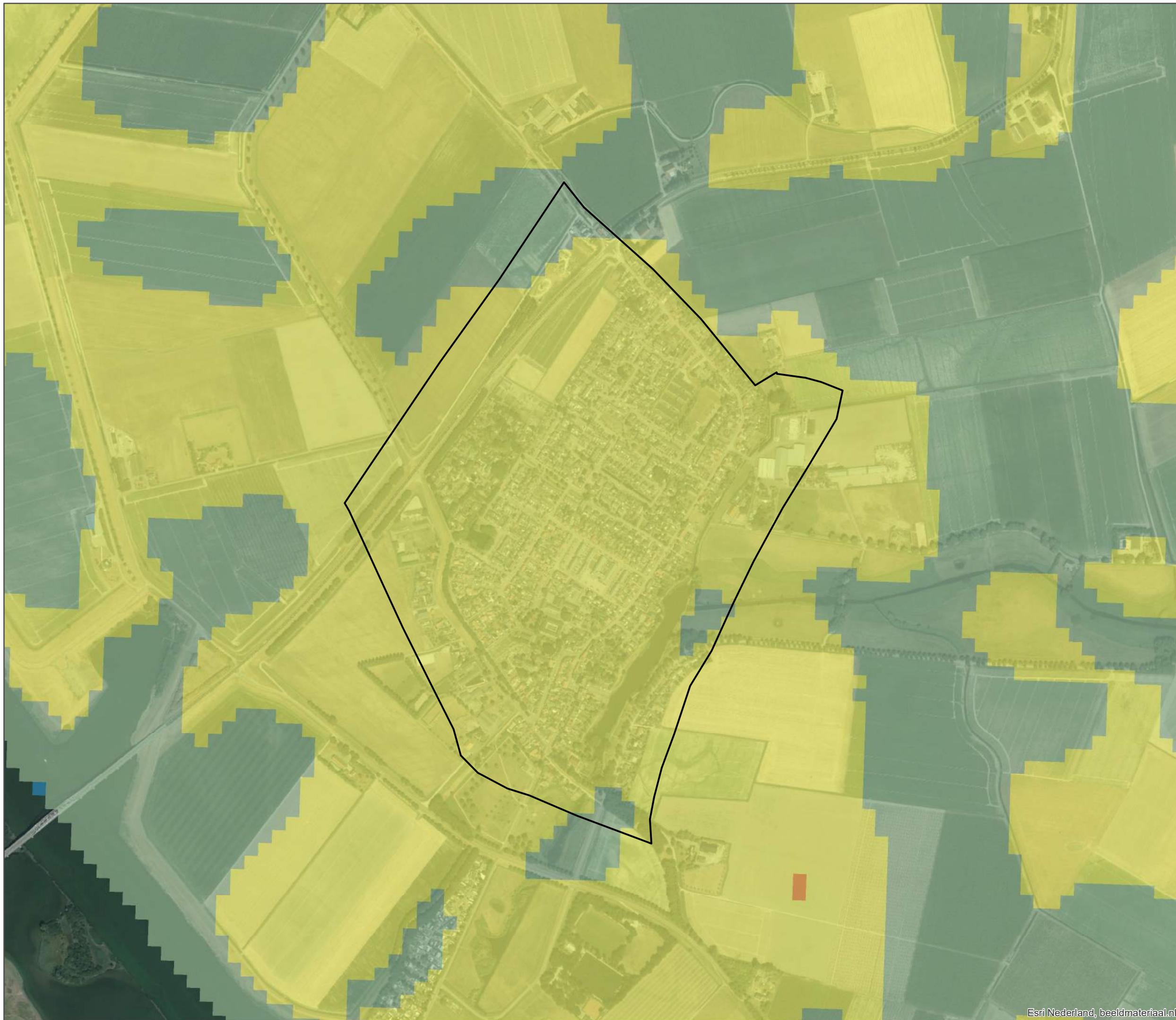

Opdrachtgever: Gemeente Steenbergen



datum: 29/05/2019  C03071.000809

schaal (A3): 1:8,000  ES





0 160 320 480  
Meters

# Klimaatstresstest

Mate van hittestress op 26-07-2018; 12.30u

Kern:  
Steenbergen en industrieterrein Reinierpolder

## Mate van ervaren hittestress

-  Comfortabel (18-23 °C)
-  Lichte hittestress (23-29 °C)
-  Matige hittestress (29-35 °C)
-  Sterke hittestress (35-41 °C)
-  Extreme hittestress (>41 °C)

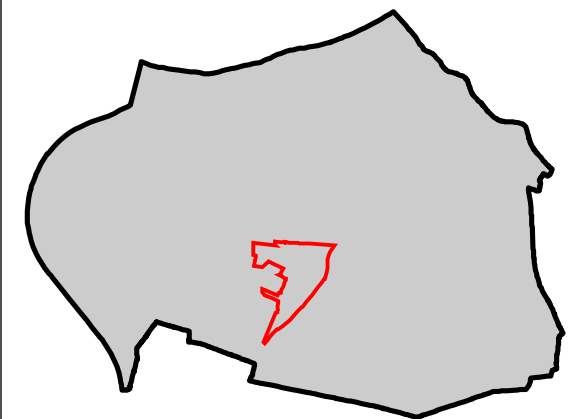
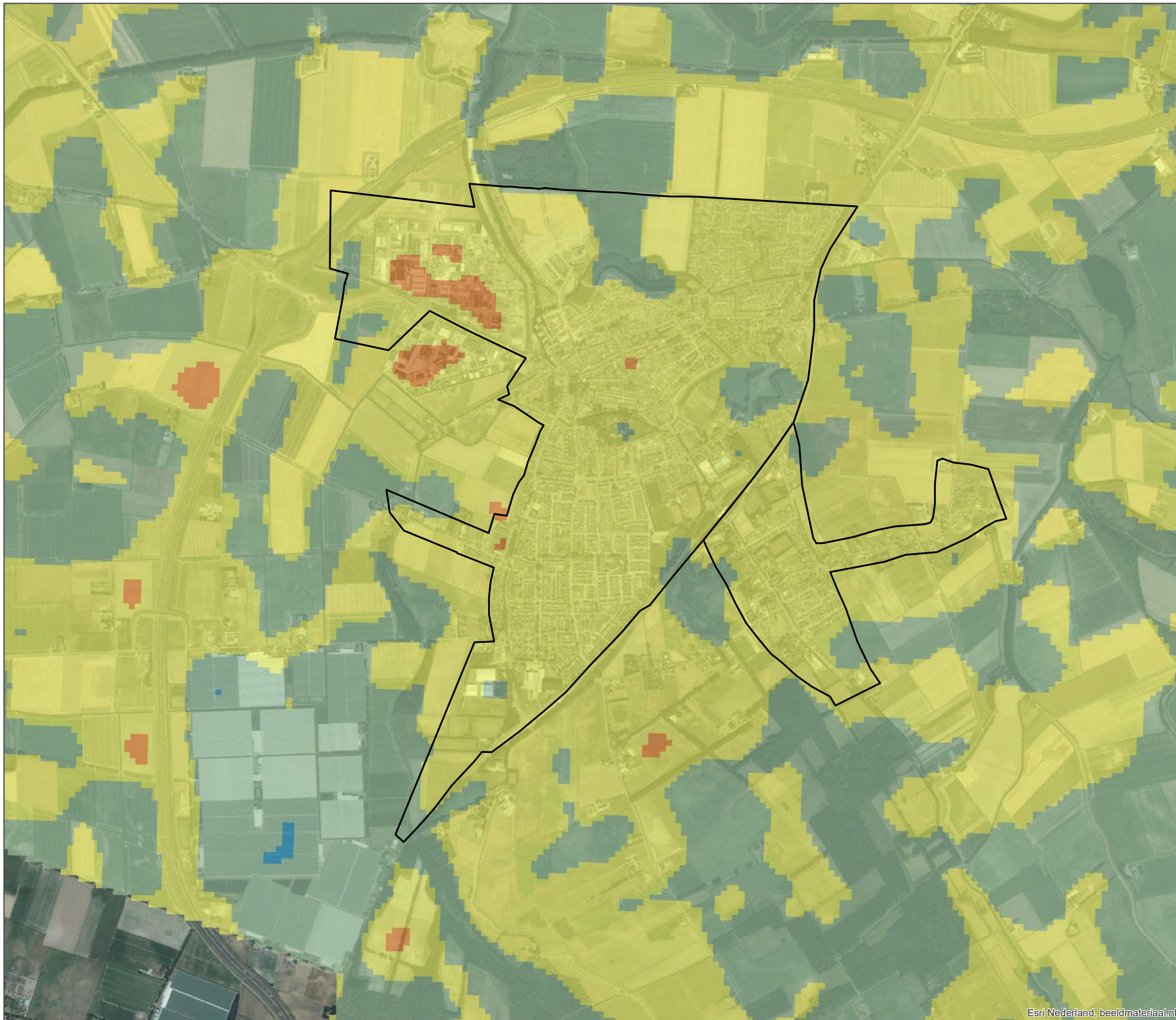

Opdrachtgever: Gemeente Steenbergen



datum: 29/05/2019  C03071.000809

schaal (A3): 1:18,000  ES





0 360 720 1,080  
Meters

# Klimaatstresstest

Mate van hittestress op 26-07-2018; 12.30u

Kern:  
Welberg

## Mate van ervaren hittestress

-  Comfortabel (18-23 °C)
-  Lichte hittestress (23-29 °C)
-  Matige hittestress (29-35 °C)
-  Sterke hittestress (35-41 °C)
-  Extreme hittestress (>41 °C)

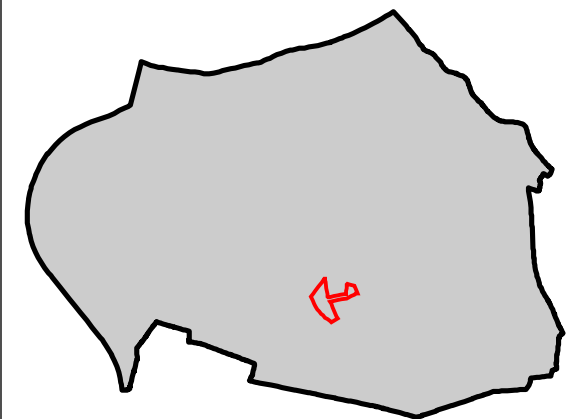
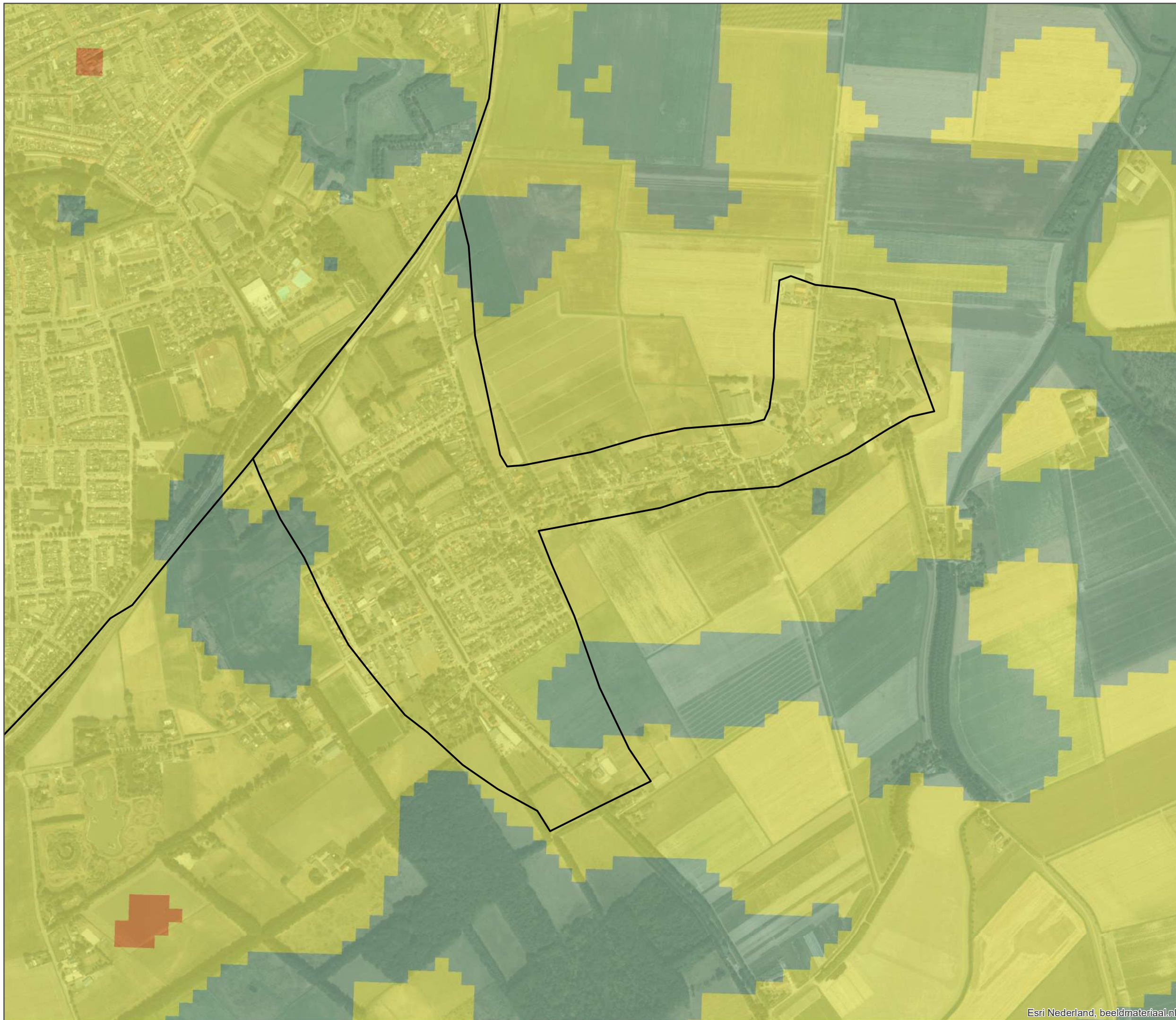

Opdrachtgever: Gemeente Steenbergen



datum: 29/05/2019  C03071.000809

schaal (A3): 1:8,000 ES

0 160 320 480 Meters